

Attic Floor Plan
scale 1:100

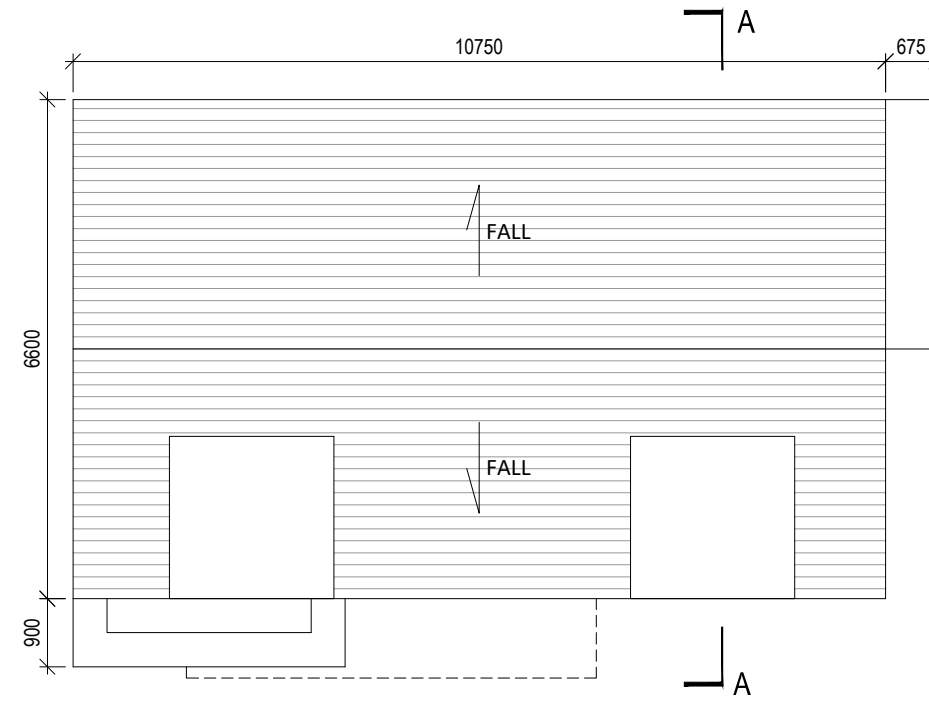

Roof Plan
scale 1:100

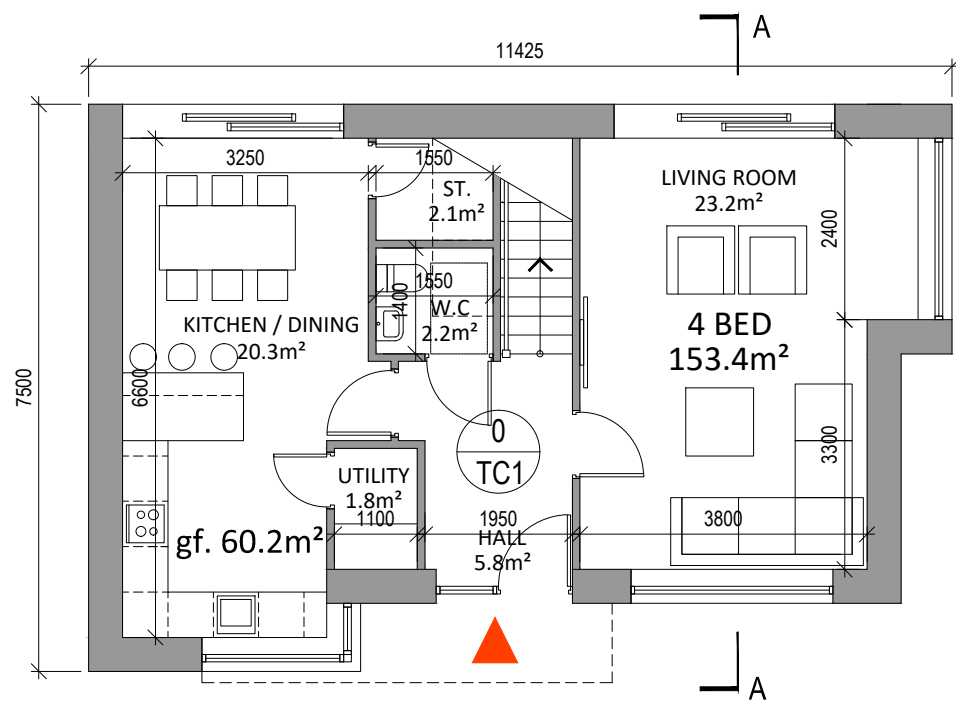

Ground Floor Plan
scale 1:100

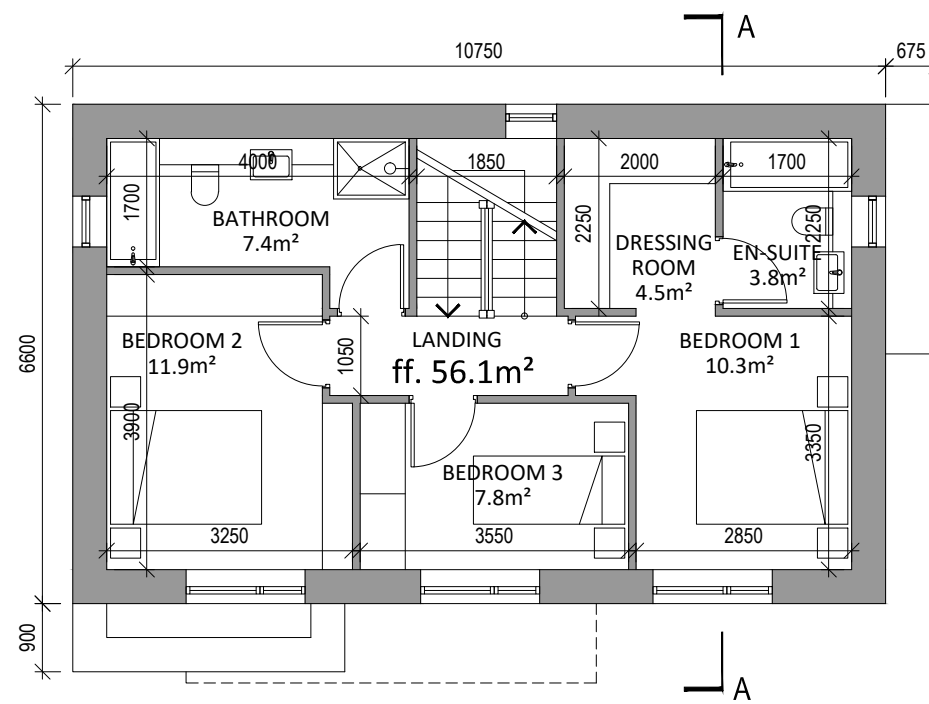

First Floor Plan
scale 1:100

DETACHED HOUSE TYPE C1 - Proposed Floor Plans

4 BED - 3 STOREY DETACHED HOUSE
a: 153.4 m²



Houses are tagged to show number & type; the house number is in the top section of the tag, e.g. 115 and the house type is in the lower section of the tag, e.g. T1

ALL DIMENSIONS IN MILLIMETERS
ALL LEVELS (IN METERS) ARE RELATED TO MALIN HEAD DATUM

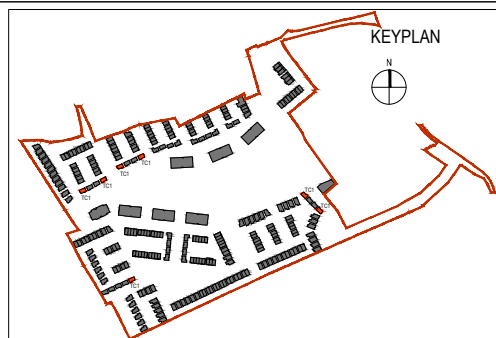

Revision Description	Date	Rev. No.	Issued by
Planning	15/05/2019	01	RD

mahony pike

architecture | urban design | Dublin | Cork
 email: info@mahonypike.com | The Chapel | 26 South Mall
 tel: +353 1 202 7400 | Mount St. Anne's | Cork City
 fax: +353 1 283 0822 | Milltown, Dublin 6 | Co. Cork
 www.mahonypike.com | D06 XNS2 Ireland | T12 R2RV Ireland

Project: Residential Development
 Location: Blackrock, Dundalk, Co. Louth
 Client: Kingsbridge Consultancy Ltd.

Project No.: 1806
 Project Lead: RN
 Drawn By: KG
 Model No.: 1806-OMP-HTC1-ZZ-DR-A-XX-10000
 Purpose: Planning

Scale @ A3: 1:100
 Date Printed: 15/05/2019
 Current Rev.: 01

Figured dimensions only to be used. This drawing is copyright of O'Mahony Pike Architects Ltd. All information is shared as per approved use in accordance with BS1192(2007) + A2(2016), Table 5; Standard Codes for Suitability of Models and Documents. If 'Information Approval Check' is empty, this information has been shared at S0 - WIP.

Drawing Title: DETACHED HOUSE TYPE C1 - Proposed Floor Plans
 Drawing No.: 1806-OMP-HTC1-00-DR-A-XX-10000
 Suitability - Checked By - Date